

# Lakeland

COMMUNITY COLLEGE



*55<sup>th</sup>*  
Annual Commencement

10 a.m. • Saturday, May 14, 2022

# **ORDER OF CEREMONY**

## **PRESIDING**

Dr. Morris W. Beverage Jr., President of the College

## **PRELUDE**

Lakeland Civic Band  
Daniel D. Crain, Director  
“A Festival Prelude” by Alfred Reed

## **ACADEMIC PROCESSION**

Lakeland Civic Band  
“Pomp and Circumstance” by Sir Edward Elgar, Arranged by Smith

## **WELCOME**

Dr. Laura C. Barnard, Executive Vice President and Provost

## **WORDS OF REFLECTION**

Giana Sobonya, Member of the Graduating Class

## **THE NATIONAL ANTHEM\***

Lakeland Civic Band  
Heidi Skok, Contralto Soloist  
“The Star Spangled Banner” Arranged by Damrosch & Sousa

## **OPENING REMARKS**

Dr. Morris W. Beverage Jr.

## **INTRODUCTION OF BOARD OF TRUSTEES**

Beverly A. Vitaz, Board of Trustees Chair

## **PRESENTATION OF DISTINGUISHED SERVICE AWARD - MEMBER OF COMMUNITY 2022**

Stephen C. Ellis, Esq., Board of Trustees

## **INTRODUCTION OF COMMENCEMENT SPEAKER**

Michael D. Thomas, 1985; Alumni Hall of Fame inductee, 2019; Alumni Representative to The Lakeland Foundation Board of Directors

## **COMMENCEMENT ADDRESS**

K. Michael Benz, Executive Advisor at Ciuni & Panichi, Inc., Former President and CEO of the United Way of Greater Cleveland, and Executive-in-Residence for Lakeland Community College

## **RECOGNITION OF DISTINGUISHED AND HONORED GRADUATES**

Dr. Laura C. Barnard

## **CONFERRING OF DEGREES\*\***

Dr. Morris W. Beverage Jr. and Dr. Laura C. Barnard

## **WORDS OF THANKS**

Giana Sobonya

## **LAKELAND ALMA MATER\***

“The Soul of Lakeland College” by George Parrish and J.S. Larkins  
Lakeland Civic Band  
Heidi Skok, Contralto Soloist

## **RECESSIONAL\*\*\***

Lakeland Civic Band

“Celebration Fanfare” by Steven Reineke

\*Audience standing. Gentlemen, please remove your hats.

\*\*Thank you for not approaching the stage during conferring of degrees.

\*\*\*Audience, please remain seated until procession has exited the facility.

## BOARD OF TRUSTEES

Beverly A. Vitaz (Chair)

Stephen C. Ellis, Esq.

Ellen Foley Kessler

Jerrie Lee Rispoli

Duane H. Frager

Janet R. Majka

Mark A. Tyler, P.E.

Matthew J. Hebebrand, Esq.

Dr. Kathleen T. Malec

---

## FORMER TRUSTEES

Raymond Q. Armington\*

Terry Gerred-Ditchcreek

William M. Baker

Arthur S. Holden Jr.\*

Lorry Bleiweiss\*

Bruce Huston\*

Clarence A. Bortz\*

Kenneth M. Iwashita\*

Dennis M. Callahan

Faith L. Jackson

Ryan K. Callender, Esq.

David A. Kalina

Paul G. Chase\*

Richard Kessler\*

Donald W. Chenelle

Ernest A. Lallo

Jerry C. Cirino

Frank P. Lombardo\*

Lester E. Coleman\*

Paul S. Malchesky

Reita M. Crawford\*

Thomas W. Mastin\*

Dale H. Fellows

Elizabeth Mastrangelo\*

Robert H. Fountain\*

Raymond F. McGuinness

Leo E. Garrity\*

Walter J. McNamara III

Richard H. Gehring\*

Kip L. Molenaar

Howard D. George\*

Carol A. Mosher

W. R. Moyer\*

Patricia O'Donnell

John F. Olsen\*

Joseph Pandey Jr.

J. Malcolm Poynter\*

Kenneth J. Quiggle

David Quigley

Neil J. Ranney\*

Alta Reigert\*

Gerard J. Reis

David W. Rittenhouse

Lillian L. Robinson\*

John S. Ruple\*

Margaret Ryan\*

Bill R. Sanford

Margaret A. Seidel\*

Phillip W. Shroul

JoAnne V. Sommers\*

Albert M. Suguitan

Roger J. Sustar

Sandra A. Swain

A. James Totin\*

Rev. Walter J. Tulley\*

Paul Vanek, M.D.

Robert G. Vaughn

Patria Vega

Noel Wical\*

Linda J. Williams

Msgr. Robert C. Wolff

Alan D. Wright

\* Deceased

---

## REPRESENTING THE ADMINISTRATION

Dr. Morris W. Beverage Jr., President

Dr. Laura C. Barnard, Executive Vice President and Provost

Stephanie L. Brown, Assistant Provost, Strategic Educational Programs and Retention Initiatives and Data Research Management

Catherine A. Bush, Chief of Staff and Senior Vice President for Institutional Development and Effectiveness

Dr. Jennifer L. Collis, Associate Provost for Strategic Educational Programs and Retention Initiatives

Dr. Adam L. Cloutier, Dean for Arts and Sciences

Barbara J. Friedt, Dean for Applied Studies

Dr. Deborah L. Hardy, Associate Provost for Teaching and Learning, Dean of Faculty and Dean of Health Technologies

Michael E. Mayher, Executive Vice President and Treasurer

Dr. Mario A. Owens, Director for Instructional Technology Innovation and Accessibility

Mario D. Petitti Jr., Associate Vice President for Student Development and Dean of Students

Dawn M. Plante, Chief Communications Officer and Vice President for Community and College Relations

Thomas A. Reynolds, Associate Vice President for Business Services and Deputy Treasurer

Gregory L. Sanders, Vice President for Institutional Advancement and Executive Director of The Lakeland Foundation

---

## REPRESENTING THE FACULTY

Faculty Marshal: Paula L. Ahlstrom, retired Professor/Early Childhood Education

Barry Artis, Assistant Professor/Occupational Therapy Assistant

Kimberly Blauch, Assistant Professor/Physical Therapy Assistant

Jeanette Brossmann, Professor/Communication Studies

Amy Copeland, Professor/Graphic Design

Trisha Iacobucci, Professor/Nursing

Traci Sullivan, Associate Professor/Sociology

Tobin Terry, President, Lakeland Faculty Association and

Professor/Composition and Literature

---

## REPRESENTING THE STAFF

Chadwick Jordan, President, Lakeland Staff Association

---

## REPRESENTING THE STUDENTS

Janice M. Robinson, Chairperson, Lakeland Student Government

## REPRESENTING THE ALUMNI & FRIENDS NETWORK

Jane Densmore Steger, 1985

Alumni Hall of Fame inductee, 2011

Paul Hach, 1996

Alumni Hall of Fame inductee, 2015

Christine Price, 1971

Alumni Hall of Fame inductee, 2020

Karen Shelby, 1977

Alumni Hall of Fame inductee, 2021

Christine Weber Bresky, 1987

Alumni Hall of Fame inductee, 2018

---

## SIGNING INTERPRETERS

Erin LaFountain

Vince Reddy

## COMMENCEMENT SPEAKER

**K. MICHAEL BENZ**, Executive Advisor at Ciuni & Panichi, Inc. Former President and CEO of the United Way of Greater Cleveland, and Executive-in-Residence for Lakeland Community College

K. Michael Benz, executive advisor at Ciuni & Panichi, Inc., provides strategic planning and business development expertise to the client service menu and the firm's leadership team. In addition to his work at Ciuni & Panichi, Inc., he serves as Fifth Third Bank Affiliate director, Northeastern Ohio; ReCreation Partners, LLC, vice chairperson; and Executive-In-Residence for Lakeland Community College.

He was United Way of Greater Cleveland president and CEO for 17-plus years. Under his leadership, United Way raised more than \$732 million to fund health and human services in the Greater Cleveland community. Also under Benz's leadership, United Way implemented one of the most innovative public art projects, GuitarMania®, raising over \$2 million and attracting national and international acclaim. Benz also is known for operating a very tight ship, and he has kept administrative expenses under 13%, which is less than many other nonprofits, including other United Ways around the country.

In addition to raising funds for Cleveland, Benz invested as much energy to ensure United Way's investments were sound. In 2008, under his leadership, United Way implemented a new approach to funding programs that is heavily grounded in research and designed to move the needle on the community's problems.

Prior to the United Way, Benz provided 24 years of service to the Greater Cleveland Growth Association; 12 years as the organization's executive vice president and eight years as the director of the Council of Smaller Enterprises (COSE).

Benz retired from United Way in 2012 and joined Ciuni & Panichi, Inc. as an executive advisor counseling clients on board engagement, leadership, fundraising strategies and a wide variety of consulting assignments.

He currently serves on the Cleveland Clinic board of directors and the Leadership Center board of directors and Executive Committee. He also chairs the South Pointe Hospital board of directors – a Cleveland Clinic Hospital.

Among his many awards and honors, Benz has served as the Cuyahoga County Community College Foundation master of ceremonies for their Presidential Scholarship Luncheon. In that role, he introduced President Bill Clinton, President George W. Bush and Magic Johnson. He has been inducted into the Wickliffe High School Hall of Fame and the Wickliffe City Hall of Fame for Achievement. He was recognized as SME Businessman of the Year, and he received the Gordon E. Heffern Lifetime Award for Ethics, Values and Community. He was awarded the Key to the City by Cleveland Mayor Frank Jackson.

Benz is a Clevelander, and now a Laker, and his work reflects his passion for this community. He was instrumental in bringing the Rock & Roll Hall of Fame and Museum to Cleveland and served as the museum's director.

---

## RECIPIENTS OF THE DISTINGUISHED SERVICE AWARD TO A MEMBER OF THE COMMUNITY

**CYNTHIA MOORE-HARDY**, Former President of University Hospitals Lake Health

After dedicating most of her career to strengthening and improving the health of the Lake County community, Cynthia Moore-Hardy, FACHE, and former president of UH Lake Health, now serves in a consulting capacity at UH.

As president and CEO of Lake Health for 25 years prior to the integration into University Hospitals, Moore-Hardy was instrumental in helping to grow and transform Lake Health into a fully integrated health care system with 11 facilities, including three acute care hospitals.

As a leading voice for health care who always emphasized quality, safety, caregiver engagement and operational efficiency, Moore-Hardy helped cement Lake Health as one of the premier independent health systems in Ohio. Throughout her tenure, Moore-Hardy oversaw major capital investment including the opening of TriPoint Medical Center and Beachwood Medical Center, the Lake Continuing Care Center, as well as several outpatient health centers that spanned three counties.

Moore-Hardy always believed that collaboration moved health care forward in the community, and that required forming partnerships to improve access and outcomes. During her tenure, Moore-Hardy was instrumental in partnering with physicians to create the Lake Health Physician Group and the Integrated Physician Hospital Enterprise, with University Hospitals for cancer care and open-heart surgery, and with community organizations like our schools and Beacon Health to provide primary care clinics.

Moore-Hardy's contributions to health care extend far beyond her community. She currently serves on the Ohio Hospital Association (OHA) Institute for Health Innovation Board and is a past chair of the OHA Board. And in 2020, she served as co-chair of the Ohio Hospital Association Diversity & Equity Task Force. She is a former alternate delegate to the American Hospital Association's Regional Policy Board (Region 5), and a past board chair and trustee of the Center for Health Affairs in Cleveland. Moore-Hardy also serves on numerous local boards, including the Greater Cleveland Food Bank, the Cleveland Chapter of the Alzheimer's Association, Holden Forests & Gardens and Ursuline College.

As a true advocate for health care, Moore-Hardy has earned statewide and national recognition for her accomplishments. She was a recipient of the 2017 OHA James R. Castle Distinguished Service Award and The Ohio State University College of Nursing Distinguished Alumna Award and was inducted into the Northeast Ohio Business Hall of Fame in 2016. She was also recognized on Becker's Hospital Review 2018 annual list of "143 Women Hospital and Health Care Leaders You Need to Know," as one of Modern health care's "Top 25 Minority Executives in health care" and as a "Distinguished Woman in Health Care" by the Visiting Nurses Association (VNA).

Moore-Hardy's career began as a critical care nurse at St. Luke's Hospital in Cleveland before joining Lake Health in 1988 as assistant administrator, Cardiology Services. She quickly ascended through the administrative ranks and became president and CEO of Lake Health in 1997. Moore-Hardy received her bachelor's degree in nursing from The Ohio State University and her master's degree in business administration from Cleveland State University.

## DECEMBER 2021 GRADUATES

Mikita Suzanne Adams, AAS, <  
 Samantha Alberts, AA, \*\*  
 Austin Andrade, AA, AS  
 Alexis M. Armstrong, AA  
 Nora Ann Asmar, AAS, <  
 Darla Marie Balawender, AAS, \*\*, ^  
 Hannah L. Balog, AA  
 Dominic Michael Del Balso Jr., AAB, \*, <  
 Tywana T. Battle, AAB, \*\*, #, -  
 Kelasha Bedell, AS  
 Jonmara R. Benjamin, AAS  
 Leah Benko, AA  
 Nigel P. Bennett, AA  
 Allison Beshears, AAS  
 Hallie R. Bess, AA  
 William B. Beynon, AAS  
 Cassandra M. Blados, AA, \*, #, -  
 Tabitha L. Blankenship, AA, \*\*\*, #####, +  
 Alicia A. Boyd, AA  
 JTanoa B. Brown, AAS  
 Shakeel Trison Browne, AA  
 Anthony R. Butara, AA, \*\*, #  
 Austin G. Campbell, AA  
 Natalie Lauren Camps, AAS  
 Erica G. Carroll, AA, \*\*\*  
 Nicholas Carter, AAS  
 Kathy A. Cogan, AAB  
 Julia M. Cohen, AAB  
 Akyla Collins, AA, AS, \*, #, -  
 Jacob D. Corr, AA  
 Brenda Coyne, AAS  
 Marisa Rose Coyne, ATS, <  
 James L. Dalton, AA, <  
 Angela M. DeSciscio, AAS  
 Haley I. Demeo, AA  
 Anneliese Dennison, AA, \*\*  
 Stephen Christopher Detelich, AA  
 Kaitlyn M. Dickard, AAB, <  
 Faythe Kealey Diemer, AAS, #  
 Evan Dissauer, AAS  
 Matthew Ross Dobson, AA  
 Amber J. Dougherty, AA, AS  
 Seth B. Dreger, AA, <  
 Haley Ann Drinkwater, AA, \*\*\*  
 Quinetta C. Drummer, AAS  
 Quinton A. Dybo, AA, AS  
 April A. Elzholz, AAS  
 Natalie P. Federico, AAS  
 Ian K. Fogelman, AA  
 Vincent L. Foster, AA, \*\*  
 Maggie Elizabeth Fovargue, AAS

Ava M. Frakes, AAS, #  
 Anna Froebe, AA  
 Devin A. Frydl, AAS  
 Austin L. Funk, AA, \*  
 Maegan Gaffney, AS, \*  
 Leslie Star Gatewood, AAS  
 James Gianguzzo, AA, <  
 Daniela Roxana Franco Giron, AA  
 Skylar Glivar, AAS, \*\*, #  
 Miranda Larae Glover, AAS  
 Georgette G. Gorham, AAS  
 Zoe S. Gregory, AAS  
 Riley Grieco, AA  
 Kelly J. Hacker, ATS, \*, #  
 Noah M. Haladyna, AA, \*, #  
 Courtani F. Harpster, AA  
 Kasidee Ann Harris, AAS  
 Sylvester M. Harrison, AAS  
 Rachel M. Hartman, AS  
 Candice P. Hawkins, AAS  
 Alexis M. Hennig, AA  
 Alicia Holbrook, AAS  
 Matthew Horvath, AA, \*  
 Jessica Lynn Hungerford, AA, \*\*  
 Cameron Ingraham, AA, \*  
 Roman Iorillo, AAS, #  
 Deborah Iosue, AAS, \*, #  
 Seniha Jajcanin, AA  
 Ava Jarmuszkiwicz, AA  
 Cashai A. Johnson, AAS  
 Joan V. Johnson, AAB, \*, #, #####  
 Jacinta M. Jones, AA  
 Paige Kattler, AAS  
 Sophie N. Kavon, AA  
 Catherine Marie Kelly, AAS  
 Joseph E. Kidd, AA, AS, #, +  
 Rachel Lynn Kidner, AAS, \*  
 Bob Knight, AAS  
 Steven D. Kootsouradis, AA, \*  
 Jared Tyler Korth, AA, AS  
 Savanna Krakauskas, AA  
 Kristina Krenisky, AA  
 Aidan A. Kristo, AS  
 Jennifer Christine LaPorte, AA  
 Alexis N. Lanning, AAS, \*  
 Jeremy P. Lawson, AA, \*  
 Daniel Layton, AAS  
 Michael J. LeMay, AAB  
 Abigail Emmaline Lemieux, AAS  
 Amy B. Lewis, AAS, <  
 Jaysen Lewis, AS

Crystal L. Limpert, AAS, \*  
 Matthew S. Lobosky, AA  
 Magaly L. Lopez, AAS, \*  
 Lauren E. Lorber, AS  
 Emily N. Luke, AA, +  
 LaQuita D. Lumpkin, AAB  
 Ashley N. Lyons, AS  
 Tracie C. Lyons, AS  
 Nicholas Anthony Madormo, AA, \*\*\*, +  
 Leah C. Martin, AAS, \*\*  
 Victoria Elizabeth Martin, AA, <  
 Katherine Esther Matta, AS  
 Gregory M. Matyjasik, AA, \*\*, #####  
 Stephen D. McCoy, AAS, <  
 Amanda M. McDaniel, AAB  
 Cody Patrick McGrath, AA, \*, #  
 Jordan J. Mead, AA  
 Madison P. Metzger, AS, \*\*\*, -  
 Sidney R. Micsky, AA  
 Laken J. Mikolic, AAS  
 Daniel Milian, AS  
 Bojan Milincic, AA  
 Justin K. Miller, AA  
 Nate Miller, AA  
 Rodolfo Martinez Molina, AA  
 Alicia Esmeralda Monsalvo, AAS  
 Hannah L. Moretti, AA  
 La Pria K. Moronkeji, AAS  
 Nathan Peter Muhlbach, AA, #, <  
 Logan Naples, AAB  
 Nikolas Fritz Nemeth, AAS, <  
 Erik Noggy, AA  
 Thomas William O'Neill, AS  
 Cheryl L. Ortman, AAS  
 Bailey S. Osicki, AAS  
 Vincent A. Pagon, AS, <  
 Kaleigh Parisi, AAS  
 Halle R. Parrish, AA  
 Cade Michael Pastor, AA  
 Monica L. Patrick, AAS  
 Briana D. Paulett, AA  
 Aaron M. Pearl, AAS, \*  
 Matthew Pitkin, AAB, \*\*\*, #, ^  
 Lillian R. Powell, AAB  
 Shane P. Quinichett, AAB  
 Mary Joanne Reed, AAS, \*  
 Sarah Reymond, ATS, \*  
 Christopher J. Rice, AAS  
 Alexandra C. Richardson, AA  
 Janice M. Robinson, AAB, \*\*\*, #, ###, #####, =, @  
 Margaret B. Romine, AAB

**Note:** \* = Cum Laude  
 \*\* = Magna Cum Laude  
 \*\*\* = Summa Cum Laude

# = Phi Theta Kappa Honors Society  
 ## = Mu Alpha Theta – Math Honors Society  
 ### = Psi Beta – Psychology Honors Society  
 #### = Sigma Kappa Delta – English Honors Society

- = Honors Program  
 == = Honors Program Scholar  
 + = College Credit Plus  
 @ = Student Leader  
 < = Tech Prep  
 ^ = Veteran

List of graduates is based on candidate names available as of April 28, 2022.

## DECEMBER 2021 GRADUATES (continued)

Karyssa Lynn Rose, AA  
William M. Rosipko, AAS  
Anthony Rossilli, AA, AS  
Nicole L. Rugar, AAS  
Kyle Sanders, AAS  
Nicole M. Saoudi, AA, AAB, \*\*\*  
Sofia Lee Scarfo, AA, \*\*\*, #  
Mike Schaffert, AS, \*\*  
Katie Lee Schmittel, AA, AS, \*\*  
Jennifer M. Schrock, AS  
Sara Seibert, AA  
Michael R. Serra, AAS, \*  
Cara Sharpe, AAS  
Christina L. Sheppard, AS  
Amanda L. Shiozawa, AAS, \*\*\*, #  
Sarah E. Siefert, AS

Crystal L. Sim, AA, \*, #  
Daniel R. Smith, AAS, \*  
Tabitha M. Smith, AAS  
Rebecca L. Stanke, AA, \*\*\*, =, <  
Jonah L. Stanley, AAS, \*  
Jessica N. Stemple, AA  
Anthony Stempuzis, AAS, \*  
Michael L. Swartz, AA  
Marissa Sweitzer, AA, AS  
Jonastiza Swope-Blade, AAS  
Arin Michele Talbert, AAS  
Jennifer Maria Tarbox, AAS  
Paige T. Tayfel, AA, \*, -  
Jamie Mae Teachout, AS  
Beth A. Tekavic, AAB

Mary Catherine Lee Tranter, AA  
Allyson Turk, AAS, \*\*, #, ####, ^  
Thomas R. Tutolo, AA  
Christine Wagenlander, AA, \*\*\*, #  
Scot Edward Wallace, AA  
Shanna Rolaine Wantje, AAS  
Timothy R. Webster, AAS, \*  
Katherine M. Whitmoyer, AA, AS, \*\*\*  
Candace A. Woodward, AAS, \*\*  
Ethan B. Wrenn, AA, <  
Charlea M. Wyatt, AA  
Rahmatu A. Yaminu, AS  
Hope M. Yates, AA, AAB  
Charles Yohe, AAS  
Victoria Znidarsic, AAS, \*\*

## MAY 2022 CANDIDATES FOR GRADUATION

Macy Adam, AS  
Rebecca Anne Adams, AS, +  
Brittany Shanice Adamson, AAS  
Valerie Akins, AA  
Kaitlin Susan Altman, AA  
Anthony Amata, AAS  
Aasiya Z. Amatullah-Muhaymin, AAS  
Renee M. Ammerman, ATS  
Abigail Anderson, AAS, \*, #, -  
Annette Bradley Anderson, AAB  
Michael Andrews, AS, +  
Joshua Andrusk, AA  
Evelynn S. Anthony, AAS, -  
Isabella Maree Aparicio, AA, \*\*\*, +  
Sam Arcaro, AAB, AAB  
Nathan Elliott Archer, ATS, \*, ^  
Amanda M. Arent, AA, -  
Megan L. Armagno, AAS, \*\*\*  
Alexis R. Arnett, AS, #  
Arnisha Yvonne Artino, AA  
Layce Kealey Artman, AA, \*\*\*, #, +  
Alexandrea J. Ashmun, AS, \*, #, +  
Jenna Bailey, AA, \*, +  
Brett M. Baker, AA  
Jessica M. Banas, AA, \*, #  
Ana Baric, AAS, \*  
Patrice M. Bates, AA  
Geoffrey Battenfield, ATS, \*, #, <  
Tywana T. Battle, AAB, \*\*, #, -  
Hailee G. Baughman, AA  
Joshua D. Baughman, AAB  
Sydney Baxter, AA  
Logan Bear, AAS, \*\*  
Kelasha Bedell, AA  
Lisa M. Beech, AA  
Michele D. Beedles-Bryant, AA  
Biante Beeman, AAS

Jason Bell, AAS, \*\*, ^  
Emma K. Beorn, AAS, \*, #, -  
Kaylynn Berrios, AA  
Kevin W. Biats, AA, AS, \*, #  
Victoria Biliani, AAS  
Sean-Paul Billups, AA, +  
Brennen R. Bittner, AA, +  
Ashton Victor Boffa, AA, \*\*\*  
Makayla Bolon, AS  
Sade Dominique Bolwaire, AA  
Brittany N. Boncha, AAB, <  
Hannah M. Bozickovich, AA  
Josh D. Bradac, AA, \*  
Jacob Brass, AA, AS, \*, #, +  
Elizabeth Jean Brassell, AA, \*, #, ###  
Haylee L. Brewer, AS  
Caleb J. Brickner, AS, \*\*, +  
Joshua Lee Brooks, AAS, AAS, <  
Talisha P. Brown, AAB  
Brianna Brummitt, AAB  
Tracie Evette Brundidge, AA, AAS  
John Brunstetter, AAS  
Layla J. Bucary, AA  
Reigan Buchs, AS, \*\*, +  
Andrew J. Bukovesky, ATS, \*\*, #, <  
Rebecca M. Long Burba, AAS, <  
Ashley Burkner, AAS, \*\*  
Kevin A. Bush, AAB, \*  
Kali Gabrielle Byrnes, AA, AS, +  
Christina Caleris, AAS  
Jeanine Loren Calvert, AAS  
Elizabeth Ann Cararo, AS, -  
Daniel J. Carcelli, AA  
Jackie Marie Cardera, AS  
Catherine M. Carroll, AA, AA \*  
Christine Carson, AA, AS  
Stephen C. Cart, AS, \*, #

Raymond C. Carthen, AA  
Danijela Casto, AAS  
Michael Cawthon, AAS, AS, \*\*, #  
Marc L. Chabot, AA, AS  
Teevi Tasane Champa, AA, AS, \*\*, #  
Fred A. Chandler, AA  
Cayla Chapman, AAS  
Squire Ladis Chapman, AA  
Lucas A. Chepelsky, AA, \*\*, +  
John T. Chesnes, AS, \*  
Isabella M. Chongris, AA, +  
Elizabeth A. Christopher, AAS  
Mia M. Cipriano, AA, AA  
Delaney P. Clement, AA, +  
Cole Thomas Coan, AA  
Kelly M. Coffey, AA, AAS, \*, #  
Jasmine Coleman, AS  
Rose M. Corbo, AAS  
Kayla Michelle Cordiak Cosiano, AS, \*  
Alexandria M. Cotto, AA  
Lucas T. Cox, AA  
Bailey L. Cravens, AAS  
Nathan Cubbison, AA, \*\*  
Emily Mairead Culligan, AA, \*\*\*, #, ###, +  
Elizabeth N. Cunningham, AAS, \*\*  
Jennipher L. Cunningham, AAS  
Maria Curcic, AAS  
Dijana M. Cvitkovic, AAB, \*\*  
Alexandra D'Amico, AA  
Kory M. Dages, AA, \*, +  
Joseph A. Davidson, AAB  
Gage Davis, AS  
Mary Grace Davis, AA  
Caleigh R. Dawson, AS, \*\*  
Michaela Paige Day, AAS  
Olivia Delpra, AA  
Emily S. Dewey, AAS

## MAY 2022 CANDIDATES FOR GRADUATION (continued)

Annalisa DiCerce, AAS, \*, #, @  
Adrienne Nalani DiPierro, AA, \*, #, -  
Devina D. Dortch, AAB  
Jonathan Dotson, AAB, \*\*  
Austin R. Dougherty, AS, +  
Meghan Drain, AA, <  
Tyler J. Drenski, AA, ^  
David M. Duggan, AA  
Christopher Dunlap, AAS  
Christina Durigon, AS, \*\*\*, #  
Indya Elie, AAS  
Michelle Dawn Elliott, AS  
Elizabeth M. Erb, AAS  
Kayla Marie Evanchick, AS  
April Fallon, AA, \*\*, #  
Christopher Fantauzzo, AA  
Alana Faranda, AAS, \*, #  
Kei Robert Feikert, AA, ATS, \*\*\*, +  
Tina Yvette Feikert, AA  
Brandon L. Fender, AA, AS, \*, -, +  
Jessica Amelia Fenton, AAS, <  
Alexa R. Fleming, AA  
Michael Fleyshman, AA  
Jamie Flick, AAS  
Elizabeth K. Flint, AAS, \*\*  
Selinda R. Floss, AA, +  
Ceaira Fluellen, AAS  
Arieaya S. Flynn, AA  
Alena Juana Fonseca, AA  
Pauline K. Forman, AA, \*\*, +  
Madelyn M. Fortuna, AA  
Faith D. Franco, AA  
David C. French, AA, \*\*, #, +  
Rachael K. Fuller, AAS, \*\*\*, #, ###  
Morganne R. Futkos, AA  
Rebecca Nealy Hazel Eudell Gaines, AS, @  
Ella M. Gallagher, AA, AS, \*\*, +  
Teah Gamiere, AA, \*\*\*  
Angelica M. Garcia, AA  
Mary Kate Garry, AA, AS, \*\*, -, +  
Bradley Thomas Gartner, AS, \*\*\*, #, =, @, <  
Chloe M. Geiss, AA, AS  
Evan A. Germ, AS, +  
Megan Patrice Gerstner, AAS, \*\*\*, #  
Angelina Mary Giacomazza, AA, \*\*, #, +  
Melissa Marie Gierke, AA, AS  
Laura Adeline Gleason, AAS, \*\*  
Alessandra Estefania Aguinaga Gonzalez, AAS  
Emma Grace Gornichec, AA, \*\*\*, #, -  
Elizabeth K. Gray, AA, \*  
Amanda Griesmer, AAS  
Paige E. Griffith, AA, +  
Dorothy L. Grigsby, AAB  
Cassidy Rae Gromack, AAS  
Brandon Grubb, AAS, \*\*, #  
Michael Guerinot, AS, \*, #, =, @  
Gabrielle P. Hackathorn, AAB, #  
Anna Isabelle Hadzinski, AA, +

Mikhail A. Hall, AS, \*, #  
Aliisa Teele Haller, AA, AS, \*\*  
Rhianna N. Hamburg, AAB  
Paige C. Hammil, AA, AS  
Taqoyia S. Hampton, AAS  
Natanael Hansen, AAS, \*\*\*  
Tiffany M. Hansen, AAB  
Adrianna N. Hanzak, AAB, \*  
Joseph R. Harbert, AA  
Alexis R. Harmon, AA  
Jenna Leigh Harps, AAB  
Hunter H. Harrison, AA, \*  
Nasir Antonio Hart, AA  
Sonya Sayed Hasan, AAS  
Brittany A. Havel, AAS, \*  
Amanda Morgan Hayes, AA, \*\*  
Erika M. Haymon, AS, ###  
Isabel Heffern, AAS  
Cody J. Hejduk, AA  
Benjamin Ale Helms, AS  
Julia Herendeen, AA, AS, \*\*  
Hunter A. Hickman, AA, <  
Adrielle Hicks, AAB  
Seth M. Higham, AA  
Meghan M. Hildebrecht, AAS  
Stephanie Hocevar, AA, \*\*  
Herbert J. Hoffman, AAS, <  
Nathan Hoffmann, AAB  
Kimberly A. Hommes, AAS  
Logan J. Hooper, AS, \*, #  
Charles M. Hughes, AAB  
James Hull, AA  
Jessica Lynn Hungerford, AAS, AS, \*\*  
Keston Zane Hurd, AS  
Madison L. Hurst, AAS  
Alan I. Ingram, AAB  
Lisa M. Insana, AAB, \*\*, #  
Jocelyn L. Jackson, AA, AA  
Kyle J. Jackson, AA  
Angela M. Jarvis, AA  
Brian W. Johnson, AS  
Christiana L. Johnson, AAS  
Jacob K. Johnson, AAS  
James William Johnson, AA, \*\*\*, #, +  
Shanita Y. Johnson, AA  
Cameron E. Johnston, AA, \*\*\*, +  
Mikenzie A. Johnston, AAS, \*, #, ###  
Colleen G. Jost, AAS  
Jessica Anne Judd, AA, #, +  
Michael Judy, AAS  
Ozlem Karahasanoglu, AAS, \*  
Audra C. Katona, AAS, ###  
Zak S. Kelbach, AA, +  
Elizabeth Keller, AA, \*, +  
Kimberly A. Keller, AAS, \*, ^  
James J. Kelley, AA, ^  
Thomas P. Kelly, AS  
Amanda Kerestman, AAS

Nicole M. Kern, AAS, \*\*  
Sean R. Kidd, AA  
Bethany A. King, AAS  
Hailee Nicole Kirchner, AA  
Cameron Leigh Kirk, AA, AAS  
Matthew A. Kleps, AA, AS, \*, #, +  
James E. Koenig, AAB  
Joshua C. Korth, AA, \*  
Autumn Rose Kovach, AA, \*  
Michala J. Krakowski, AS, \*\*\*  
Clayton P. Kramer, AS  
Sofia Kraska, AA, \*, +  
Samuel Clarence Kreger, AS, \*  
Janine M. Kutolowski, AAS, \*\*  
Abigail M. Labiad, AAB  
Amanda N. Lacroix, AAS, #  
Dominick C. Lakatos, AA, +  
Sofia G. Lanese, AA, +  
Mckayla L. Lange, AA  
Chassidey E. Lanham, AA  
Jessica Lasko, AAS  
Sarah E. Lattanzio, AA  
Jawanna LaTrice Laughlin, AA, @  
Brittini Monique Lawrence, AAS  
Kenneth Micheal Laycock, AAS, ^  
Meghan L. Laylin, AAS, ATS, \*\*, #, @  
Erica L. Lazzano, AS, \*\*\*  
Maddellein Elida Lemieux, AA, AS, \*\*\*  
Anna L. Lewis, AA, \*\*\*, #  
Tyler B. Lindberg, AAS, \*, #  
Riley C. Lipps, AA, \*  
Cindy A. Llamas, AAS,  
Amelia L. Lomas, AA\*  
Joshua J. Loomis, AS, \*  
Jennifer L. Loparo, AA  
Stephanie Lorincz, AAS  
Flor V. Lujan, AAB, #  
Tearris C. Bankhead Lumpkin, AAS  
Tammy Lynn Luther, AAS  
Ed Lyttle, AAB, \*  
Nicholas Anthony Madormo, AS, \*\*\*, +  
Remo Maneri, AS, +  
Kimberly M. Martin, AAS  
T'yonia J. Martin, AAS  
Zak J. Martin, AA, AS, \*\*, #, +  
Heather Kathleen Martucci, AS  
Joseph A. Maslanka, AAS, \*\*, #, ###, ###  
Benjamin Matsumoto, AAS  
Danielle M. Matthews, AA  
Kelly L. Matyjasik, AA, AAB, AAB, \*, <  
Gates S. Mavar, AA  
Michele Louise Maynard, AS  
Sean P. McCarthy, AAB, ^  
Angela A. McCloud, AA, \*, #, <  
John F. McConville, AAB  
Colin McCurdy, AA  
James McDonald, AAS  
Thomas H. McDonald, AA

## MAY 2022 CANDIDATES FOR GRADUATION (continued)

Cheyenne McGowan, AAS  
Michael R. McGuire, AAS  
Casey L. McHugh, AA  
Walter Robert McLaughlin, AAS  
Connor J. McNulty, AA  
Elmedina Memic, AAB  
Emma Mercer, AAS  
Kendall Miklos, AA, \*, +  
Nathan Alexander Miller, ATS, \*\*\*, #, <  
Kayla B. Milliner, AAS  
Mia Minello, AAS, \*  
Samantha A. Miner, AAS, \*  
Tayia Shavonne Minor, AS  
Jacob Misencik, ATS  
Sofia Ann Monaco, AS  
Denise A. Monty, AA, \*\*\*  
Robert Kenneth Moore, AAS, #  
Chelsea M. Moretti, AAS, \*, #, ###  
Arianna Noelle Motley, AS, \*\*, #, +  
Robert T. Moyle, AA, <  
Lucia Muhic, AA, \*\*  
Reagan E. Mullenhour, AAS  
Antwynette C. Mullins, AAB  
Jamal Nabulsi, AA, AS  
Ronald E. Nageotte, AAB, \*\*\*, #  
Melissa J. Nerone, AAS  
Henry T. Nguyen, ATS, \*\*  
Samantha T. Nguyen, AAS  
Makenzy Antoinette Nolan, AAS  
Nicolette Diane Noonan, AAS  
Grace O'Connor, AA, \*, #  
Diamond Oliver, AAB  
Janelle E. Olix, AA, AS, \*\*\*, #, +  
Chelsea Ols, AAS  
Michael A. Orahoske, AAS, \*  
Gabriel Orłowski, AAB, \*  
Evan Palermo, AA, +  
Harrison P. Pallant, AA, \*  
Gabrielle Elizabeth Palmer, AA  
Nicoletta Pampanini, AA, AS  
Alexander Parker, AAS, \*  
Chloe Emma Pastor-Hinkel, AA  
Paige Patrick, AA, \*\*\*, +  
Taylor Pechinko, AAS  
Ariel Penny, AAS, \*  
Vincent Penny, ATS, \*\*\*  
Morgan E. Perkio, AAS  
Joshua M. Perpar, AA  
Saniya L. Perry, AAB, +  
Karyn Petric, AAS, \*\*\*, #, ###  
Owen S. Pettrey, AS, \*\*, +  
Coleton D. Phipps, AS, \*\*\*, +  
Rachel Lyn Piazza, AAS  
Thabang M. Pila, AA  
Miranda Pitrone, AAS  
Rebecca Pontoni, AAS, \*\*  
Willie A. Pope, AA  
Jason T. Poropat, AAB, <  
Shana Porter, AA, \*\*\*, +  
Aaron Gerald Post, AA  
Brianna M. Potocnik, AAS  
Joseph Matthew Pranjeta, AA, AS  
Kailyn M. Pridemore, AAS, \*  
Jonathan Prince, AAS, ^  
Brittney Prugel, AS  
Samantha Puglia, AA, +  
Elliott Joseph Putney, AS, \*\*  
Timothy J. Raikes, AAS, \*  
Eleanor Keller Ramos, AA, +  
Thomas Randa, AAS  
Austin Reeves, AS, +  
Hayden T. Reigle, AAB, \*  
Elizabeth A. Retino, ATS  
Sara M. Reynoso, AA, \*\*\*  
John Ricci, AAS  
Veronica M. Rice, AA  
Zachary Richards, AAB  
Justin J. Richmond, AAS  
Colin A. Rizer, AAB, \*\*  
Janice M. Robinson, AA, \*\*\*, #, ###, ####, =, @  
Veronica Rodgers, AS  
Jorge L. Galvan Rodriguez, AA, \*\*\*, +  
Michael A. Rosario, AAB, \*\*, <  
Emma Ruko, AA, AS, \*\*\*, +  
Hanna J. Salcius, AA  
Holly Samf, AAS  
Amanda N. Sams, AAB, \*, #  
Kenna M. Sanborn, AAS  
Whitney Tara Sandor, AAS  
Mark I. Saric, AA  
Logan Alan Satterfield, AAS, ATS  
Sierra R. Schecter, AAS  
Morgan A. Schultz, AA, \*\*\*, +  
Alta Pierre Schulz, AAS, \*, #  
Lauren A. Schwan, AA  
Cameron Schwarzenberg, AA, +  
Aidan Schwarzwald, AS  
Suzanna Maria Scimenes, AAS  
Giselle M. Scipione, AA, AS, \*, +  
Angel Starr Scott-Hawthorne, AA  
Ryan Andrew Seese, AS, +  
Emily E. Selan, AA, AS, \*\*, +  
Jennifer N. Serwatka, AAS  
Paige H. Sevits, AA, +  
Alexis A. Sexton, AA  
Ainsley Olivia Seyfried, AA, AS, \*\*, #, +  
Danielle E. Seymour, AS  
Lauren Shambaugh, AA, \*, +  
Frank B. Shaw Jr., AAB  
Noah R. Shea, AS, \*\*, #  
Nora Elena Shields, AA, \*\*  
Anthony Albert Sholtis, AS, \*\*\*  
Jessica L. Short, AAS  
Timothy Showman, AAB  
Cayden Shae Simmons, AA  
Gabriel J. Siupinys, AS, \*\*\*, -  
Jessica Lynn Slansky, AAS, \*, #  
Logan A. Slate, AA  
Casey Drew Sloop, AA, \*\*, #, +  
Hannah Noelle Sluga, AA  
Gavin J. Smargiasso, AA, \*\*\*, #, -  
Cora Smith, AAS  
Robert Preston Smith III, AAB  
Patricia Smith-Tate, AAS  
Jolie S. Smithingell, AAS  
Daisy Smithisler, AA, #, ####  
Giana Sobonya, AA, @  
Shawn Lewis Somrak, AA, \*  
Megan J. Spain, ATS, \*  
Kevin D. Spehar, AA  
Mila E. Spike, AS, \*\*\*, #, +  
John Stadtler, AAB  
Benjamin Robert Stanich, AA, \*\*  
Emily A. Starzynski, AAB, AAB, \*, <  
Sarah D. Steigerwald, AAB, \*\*\*, #  
Laura A. Strubbe, AAS  
Brian Styers, AAS, \*\*\*  
Lexi Nicole Suchetka, AAS  
Aja Paris Sullivan, AAS  
Skyler Surckla, AAS  
Angelina Elizabeth Swank, AA, +  
Christa L. Sweigert, AAS, \*, #  
Marisa R. Szoradi, AS, +  
Ian Tajgiszer, AA, \*\*  
Sean W. Talcott, ATS  
Jennifer M. Tarbox, AAS  
Justin D. Taylor, AAB  
Shemika M. Taylor, AA  
April Murphy Thomas, AA  
Autumn Thompson, AS  
Bailee E. Thorn, AS  
Jaret John Tizzano, AAS  
Aris A. Tsiros, AA  
Anna Turner, AA, \*, #, ####, +  
Sarah Turniski, AA, \*  
Isaiah J. Tuttle, ATS  
Jessica Underwood, AA  
Rachel Underwood, AAS  
Kathleen Valerio, AAB, \*\*  
Hannah Van Arsdale, AA, \*\*, #, +  
Isha Verma, AS  
Mason K. Vermilye, AA, \*\*, #, +  
Wyatt William Vernyi, AA  
Elizabeth Vibbert, AA, \*, #  
Abigail R. Vild, AA, \*, #, -, @  
Alexis Vitale, AS  
Morgan A. Vitanza, AAS  
Marijo Vukancic, AA, \*\*\*, +  
Jennifer S. Wade, AAB  
Hannah Walker, AAS  
Ian Walker, AAS, \*, #  
Logan C. Walker, AA, \*, +  
Sandra K. Walker, AAS  
Danielle R. Wallace, AA, \*\*, #



## MAY 2022 CANDIDATES FOR GRADUATION (continued)

Hailey J. Wanton, AA, AAB  
Samuel K. Watters, AA  
Paige M. Weber, AAS, \*\*\*  
Amanda Lee Webster, AA, \*\*, #  
Ryan M. Weed, AA  
Casey Weese, AAS  
Chasady S. Wesley, AAB  
Cole E. Whelpley, AAS, \*  
Eniyah Williams, AA, AS

Shawn R. Williams, AA  
Cheryl L. Williamson, AAB  
Malorie Wilson, AA  
Nicole Wilson, AA, ^  
Hannah R. Wintrich, AAB  
Michal D. Worthy, AAS, ^  
Lorraine M. Wright, AAS  
Kelley A. Wynn, AA, AAB

Shannon Marie Yahner, AA, +  
Samantha York, AAS  
Michaela Yurek, AAS  
Megan M. Zaleski, AAB, #  
Kim Zellhofer, AAS  
Bradley Zemanek, AS, \*, +  
Logan Zembower, AAS  
Benjamin H. Zubkousky, AA

## AUGUST 2022 CANDIDATES FOR GRADUATION

Jessica L. Allan, AAS  
Karin Ivon Arcos Arredondo, AAB, <  
Eric L. Bogotay, AAS  
Madeleine Carlone, AAS  
Alycia M. Chapman, AAS  
Marissa Citino, AAS  
Seleena Elle Davis, AA, \*, #  
Emily S. Dewey, AA  
Kayley A. Edelman, AAS  
Zachary D. Edwards, AS  
Shannon M. Egan, AA  
Alexa Rose XiaoHui Eierman, AA, AAS, \*, -  
Stefan Ferg, AAS, \*, #  
Clara J. Ferguson, AA, AS, \*, #

Morganne R. Futkos, AS  
Joseph Edward Hawkins, AAS  
Amanda Morgan Hayes, AS, \*\*  
Erika M. Haymon, AA, ####  
Katrina L. Heiden, AAS, <  
Nicole Henderson, AA  
Kaylee Hensley, AAS  
Morgan L. Kelly, AAS, \*\*\*  
Kamryn A. Kincaid, AAS  
Halle A. Kral, AA  
Olivia Rose Lower, AA, \*\*, #  
Savanna Faye McDermott, AA  
Christine M. Merkli, AS, \*, #  
Kendall R. Miklos, AS, \*, +

Nikera C. Mitchell, AA, #, -  
Iheoma A. Njoku, AA  
Connor O'Brien, AS, \*\*  
Riley M. O'Leary, AS, +  
Shelby Pechinko, AAS, \*\*, #  
Monica C. Phillips, AAS  
Emily R. Reed, AAS  
Abbigayle Reid, AA  
Abigail Rippin, AAS  
Shannon R. Robinson, AAB, AAB  
Grace Meiguan Romig, AA, #, ###, ####, @, -  
Miranda Ann Siebold, AA  
Regina A. Smith, AA  
Aubrey L. Sumrow, AA, AS, +

## 2022 HOLDEN UNIVERSITY CENTER PARTNERSHIP GRADUATES

### BOWLING GREEN STATE UNIVERSITY

#### **Bachelor of Science in Allied Health**

Jennie Barber  
Jamelia Hall  
Kelly Lunato  
Celena Morley  
Haley Shaffer

#### **Bachelor of Science in Nursing**

Barbara Hooten

#### **Bachelor of Science in Technology in Management and Technology**

Ryan Benner  
Jenna Charlton  
Ashton Decapite  
William Fumich  
Jacob Geiger  
Eric McGee  
Jessica Sanborn  
Austin Telles

#### **Bachelor of Science in Technology - Quality Systems**

Robert Chamberlain  
Kayla Frey

#### **Master of Arts in Media and Communication**

Kristen Cash  
Vivica Grayson

#### **Master of Education**

Rachel Brandt  
Amber Collins  
Kathleen Flaherty  
Breanna Glover-VanRensselaer  
Brent Kallay  
Sarah Keefer  
Nicole Matteo  
Serena Newburger  
Rong Norris  
Brianna Palko  
Kalyn Ward  
Noel Williams

#### **Graduate Certificate in Applied Behavior Analysis**

Amber Collins  
Noel Williams

#### **Graduate Certificate in Autism Spectrum Disorders**

Kaysha Estvanik  
Brianna Palko

#### **Graduate Certificate in Career and Technical Workforce Education**

Stacey Yarnell

#### **Graduate Certificate in Computer Technology Endorsement**

Kathleen Flaherty

#### **Graduate Certificate in Instructional Design and Technology**

Rachel Brandt  
Shawn Kahan

#### **Graduate Certificate in Reading Endorsement**

Kaleigh Gil  
Shelli Lahrmer  
Alyssa Macko  
Karolina Sirk

#### **Graduate Certificate in Secondary Transition**

Janelle Puntel  
Dawn Vilc

## 2022 HOLDEN UNIVERSITY CENTER PARTNERSHIP GRADUATES (continued)

### CLEVELAND STATE UNIVERSITY

#### Bachelor of Business Administration

Kayla Cerjan  
James Chace  
Lauren Ciora  
John Delisi  
Amy Difranto  
Alexandria Hayes  
Ava Jarmuszkiewicz  
Kaytlynd Kaleal  
Kyle King  
Alexis Miller  
Biljana Novkovic  
Morgan Nunes  
Christine Piatak  
Brook Underwood  
Adam Wilson

#### Bachelor of Arts in Organizational Leadership

Brittany Chafer  
Desreiel Cleggett-Holloway  
Ashley Corral  
Ethan Dickson  
Michael Garrett  
Thomas Greene  
Eugene Parker  
Brittany Rodriguez  
DeMario Rood  
William Splete  
Andrew Teachout  
Alecia Webster

#### Bachelor of Arts in Psychology

Grace Blatt  
Katherine Burke  
Annmarie Cola  
Nicole Davies  
Cristina Gonzales  
Gene Grant  
Kathryn Hager  
Leah Holpit  
Jaime Lewis  
Jessica Morich  
Anamaria Pesut  
Janaya Reynolds  
Taylor Willis

#### Bachelor of Arts in Urban Studies

Luis Mendez

### FRANKLIN UNIVERSITY

#### Bachelor of Science in Accounting

Shelley Godec  
James Kruse  
Terrayon Perry  
Jessica Simpson  
Steven Torrieri

#### Bachelor of Science in Business Administration

Virginia Mockler  
Lachana Siggers

#### Bachelor of Science in Business Forensics

Terence Bradley  
Tenia Hicks  
Jamie Huntington

#### Bachelor of Science in Forensic Accounting

Jordan Barnes  
Angela Carlton  
Zoey Gill  
Katlyn Harrison  
Shannon Newman

#### Bachelor of Science in Health Information Management

Lisa Buchynsky

#### Bachelor of Science in Healthcare Management

Quantez Spears  
Maryann Tripodo

#### Bachelor of Science in Human Resource Management

Shalisa James-Ndour  
Eva Terrones  
Jack Vliek

#### Bachelor of Science in Information Technology

Melissa Harber

#### Bachelor of Science in Operations and Supply Chain Management

Deanna Marsiglio

### HIRAM COLLEGE

#### Bachelor of Arts in Accounting and Financial Management

Beverly Campbell

#### Bachelor of Arts in Management

Elianna Antoon  
Stephany Pirkle

#### Bachelor of Arts in Marketing

Konstantine Hach  
Kaitlin Hope  
Keenan Meeks  
Alan Suh  
Nicole Ulogar

### KENT STATE UNIVERSITY

#### Bachelor of Science in Information Technology

David Brown  
Anthony Celeste  
Brooke Celeste

### UNIVERSITY OF AKRON

#### Bachelor of Science in Nursing

Jessica Baliker  
Joelle Baliker  
Leah Barto  
Laura Cox  
Mary Eschenauer  
April Fatica  
Tyler Fenton  
LaToya Huddleston  
Anne Kurnick  
Devin Malaney  
Irene Mbajika  
Rondesha McCargo  
Susan O'Brien  
Kiandra Powell  
Zarina Serikbaeve  
Diana Shulik  
Jordan Springer  
Darijana Vujica  
Lois Zurlo

### YOUNGSTOWN STATE UNIVERSITY

#### Bachelor of Science in Applied Science in Allied Health

Alisha N. Gibson-Mendez

#### Bachelor of Science in Applied Science in Criminal Justice

Kevin Brady  
Marianna Frausto-Iniguez  
Tyler Janz  
Adam J. Rosciszewski  
Ashley L. Wanchisn  
Lydia Wilson

#### Bachelor of Social Work

Janine Rene Bouldin  
Amanda Ann Brafford  
Kathryn Dann  
Autumn Rachelle Elder  
Brian Alan Eliason  
Shanecia S. Golston  
Tamika Howell  
Tiffany Sherri Jackson  
Fionulla McGuinness Lakes  
Danielle Martin  
Juliann Marie Mauser  
Joel Leland OJida  
Yvonne Russell  
Andrew Santos  
Quiana Sherrills  
Jasmin Delphine Thomas  
Michael Wagner  
Lisa Walters  
Nikki Webster  
Savannah Angel Williams  
Shannon Williams  
Ashley Danielle Wynn

#### Master of Social Work

Cary Avalos  
Meghan Nicole Ayers  
Samantha Kay Burnett  
Jeremy Davis  
Anthony Genovese  
Deborah Hanna  
Emily Marie Jewell  
Wendy Krzys  
Karla Mendez  
Toshionna Monet Reddick  
Allison Lee Reiter  
Morgan Michelle Thompson  
Breanna Wiley  
Arriana Christina Yezzi  
Sophia Ruth Mae Zinni

## 2022 OUTSTANDING STUDENT AWARDS

### Outstanding Accounting Student

Gavin J. Smargiasso

### Outstanding American Sign Language Student

Charles Yohe\*

### Outstanding Biology Student

Emma Ruko

### Outstanding Biotechnology Science Student

Brandon Grubb

### Outstanding Business Management Student

Jonathan Dotson

### Outstanding Chemistry Student

Michael Guerinet

### Outstanding Criminal Justice Student

Amanda L. Shiozawa

### Outstanding Dental Hygiene Student

Rachael K. Fuller

### Outstanding Early Childhood Education Student

Mikenzie A. Johnston

### Outstanding English Student

Daisy Smithisler

### Outstanding Fire Science Technology Student

Daniel R. Smith

### Outstanding Geospatial Technology Student

Nicolas F. Mills

### Outstanding Health Information Management Technology Student

Megan P. Gerstner

### Outstanding Histotechnology Student

Leah C. Martin

### Outstanding Human Services Student

Chelsea Moretti

### Outstanding Information Technology and Computer Science Student

Michael A. Rosario

### Outstanding Macro Social Sciences Student

Sarah Turmiski

### Outstanding Mathematics Student

Mikhail A. Hall

### Outstanding Mechanical Engineering Technology Student

Brian Styers

### Outstanding Medical Assisting Student

Ianny Martinez

### Outstanding Nursing Student

Megan L. Armagno

### Outstanding Occupational Therapy Assistant Student

Morgan L. Kelly

### Outstanding Paralegal Studies Student

Sarah D. Steigerwald

### Outstanding Philosophy Student

Gavin J. Smargiasso

### Outstanding Psychology Student

Saige M. Carter

### Outstanding Radiologic Technology Student

Joseph D. Sullivan

### Outstanding Surgical Technology Student

Elizabeth N. Cunningham

### Outstanding Welding & Fabrication Technology Student

John Ricci

\*Deceased

### Distinguished Student Service Award

Janice M. Robinson

### Provost's Award Applied Studies

Megan L. Armagno

### Provost's Award Associate of Arts/ Associate of Science

Anna L. Lewis



## The Arms of Lakeland Community College

Arms approved by the Board of Trustees  
and assumed Friday, 20th, October, 1967.

**BLAZON:** (description in heraldic terms)

Per fess Azure and Argent, in chief two  
open books of the last and in base three  
barrulets wavy of the first.

College colors: Blue and silver

## SIGNIFICANCE

In non-heraldic language, the arms of Lakeland Community College may be described as a shield divided across the middle—known in heraldry as “per fess”—with the upper portion being blue and the lower portion silver (white may be substituted). In the upper part of the shield—known in heraldry as the “chief”—are placed two open books completely in silver. In the lower part of the shield are three narrow wavy bars—known in heraldry as “three barrulets wavy.”

The Arms of Lakeland Community College are known in heraldry as canting or “arms parlantes”; they sing or play upon the name. The division across the middle of the shield and the three narrow wavy bars in blue in the base, cant or sing upon the name Lakeland (the land being a deposit from the lake).

The two open books in silver in the upper part of the shield symbolize the arts and sciences. Both branches of learning are dependent upon the written word which is generally transmitted by means of books.

These Arms were designed by A.W.C. Phelps, Fellow of The American Society of Heraldry, member of The Heraldry Society (London) England, on Thursday, 11th May, 1967.

## **LAKELAND COMMUNITY COLLEGE: A COMMUNITY HISTORY**

The history of Lakeland Community College is one in which “community” has been the operative word. Conceived in 1964 by a group of 22 Lake County citizens, the college has grown considerably while serving the educational needs of more than 250,000 people. The goal of the college has remained constant: to offer a comprehensive two-year college transfer program, to provide technical and paraprofessional programs, to provide general education, and to provide professional educational counseling. In addition, Lakeland has responded to the needs of the community by offering numerous programs ranging from specific industry-generated requests, to professional development courses. Today nearly 8,000 individuals attend Lakeland each year in credit and noncredit programs.

Lakeland Community College was the first college in Ohio created by the vote of the people. Twenty-two Lake County citizens provided the impetus for establishing a community college in Lake County by petitioning the board of commissioners. The petition led to the generation of a feasibility study, which recommended that the “creation of a community college district” be a serious consideration. Anxious to move forward, the League of Women Voters began a petition drive in 1965 to place the issue before Lake County voters. On Nov. 2, 1965, Lake County voters approved the issue by a narrow margin. The State of Ohio further supported the movement in 1966 by authorizing the creation of a community college, and that year a board of trustees was appointed. On May 2, 1967, the citizens of Lake County approved a 1.7 mill levy, thereby giving final approval to the opening and operating of a community college district.

When Lakeland opened its doors in September of 1967, the first group of 1,073 students attended classes that were scattered around Painesville in various facilities. These included the Cleveland Trust Building, the YMCA, a Mill Street location, and the Painesville Methodist Church. The administration was housed in an abandoned mortuary home. The college eventually purchased approximately 400 acres belonging to the Edward W. Moore estate to house the permanent site of the college. In the summer of 1971, the college moved to its present site and the dream of 22 citizens took on a reality few could have imagined in those early organizational meetings of 1964.

From humble beginnings to a state-of-the-art campus, the college has been guided by five presidents – Dr. Wayne L. Rodehorst (1967-1981); Willis P. Kern (1977); Dr. James L. Catanzaro (1981-1987); Dr. Ralph R. Doty (1988-2001); and Dr. Morris W. Beverage Jr. (2001-present). They led the college as it expanded in its physical size and the programs and services it offers. The college now encompasses 10 buildings on the campus. The beautiful and historic Mooreland Mansion, the main house on the Moore estate, underwent an extensive restoration and now serves as an elegant conference center and reception site. The number of faculty and staff has also increased since the college’s inception, so that Lakeland now employs approximately 1,000 people.

Since 1967, the number of classes and programs of study have grown substantially. Lakeland now offers over 1,100 credit courses, 78 degrees, 64 certificates, and transfer modules that provide transferable credits to other colleges and universities located all over the country. Students can take classes at the campus location, through online courses, in an accelerated format, or as high school students in the College Credit Plus or the Tech Prep Program. The Holden University Center of Lakeland opened in the fall of 2011 to offer convenient access to complete a bachelor’s or graduate degree from a variety of leading colleges and universities. Lakeland promotes lifelong learning for people of all ages, from summer camps for children to free credit classes for senior adults. Noncredit professional development courses are offered to learn new skills.

Culturally, Lakeland has become a focal point of high-quality regional arts and lecture presentations. The college hosts professional theater productions, concerts, and art shows that are housed in one of the largest galleries in Northeastern Ohio. Lakeland is the home to noted music and art competitions that draw artists from around the nation. Also, a variety of annual lecture series and symposia address important political, economic, environmental and educational issues affecting area citizens.

The expansion of the college in terms of its physical size, number of employees and programs offered has been impressive since its inception in 1967. New programs are created almost yearly to meet the needs of an ever-changing society, economy and workforce. Residents of Lake County support the college through two operating levies and a capital improvement bond issue that keep Lakeland always working for Lake County. For more than 50 years, Lakeland Community College has served generations of Northeast Ohioans, and as it continues to grow, will remain true to its original guiding principle: to serve the community.

Contributor: The late Dr. John C. Kesler, Professor of History

## FULL-TIME FACULTY

Paula L. Ahlstrom  
Ricky Amster  
Dianne D. Andrews  
William A. Armstrong  
Brooke Arnold  
Barry L. Artis  
Jason H. Ashby  
Suzanne J. Baker  
Tina L. Barnauskas  
Jennifer M. Barr  
Rickey Bartlett  
Rowena Bautista  
Christopher S. Berry  
Kimberley Blauch  
Connie F. Bowler  
Jeanette E. Brossmann  
Kimberly M. Brown  
Kenneth M. Browner  
Thomas M. Ciferno  
Amy D. Copeland  
Christine J. Corwin  
Alexander T. Cox  
Jennifer K. Crissman  
Daniel J. Curtin  
James P. Dailey  
Christine A. Dalpiaz  
Nichole L. Dauenhauer  
Kathryn G. Davies  
Donald E. Davis  
Joseph C. Deak  
James B. DeMonte  
Gretchen V. Skok DiSanto  
Nicholas A. DiTirro  
Deanna R. Donovan  
David B. Durkee  
Clotilde M. Dwyer  
Heather Felden  
Susan E. Fogarty  
Gretchen M. Frank  
Lynne T. Gabriel  
Gloria M. Gartner  
Nora K. Gee

Elizabeth J. Ginsburg  
Cheryl C. Goergen  
Constance D. Golden  
David A. Goswick  
Rebecca D. Grasser  
Mark B. Guizlo  
Robert V. Henderson  
Robert J. Hill  
Matthew Hiner  
Michael J. Hoffner  
Natalie N. Hopper  
Thomas M. Hyland  
Trisha A. Iacobucci  
Mitchell R. James  
Hyojin Jeong  
Christine M. Jerson  
Catherine J. Kenny  
Mikhail V. Khoretonenko  
Alan B. Kirsh  
Joseph Kozlevcar  
James A. Landis  
Denise M. Lash  
Janice E. Lawrenz  
Lisa A. Lewins  
Candace L. Lindemer  
Debbie Lozano  
Karen Macdonald  
Megan C. Mamolen  
Marcelino C. Marcos  
April L. Mason  
Joseph L. Mastromatteo  
Susan M. McClendon  
Stacey Modarelli  
David R. Murad  
Andrea T. Musial  
Jennifer E. Nalmpantis  
Justin M. Nussbaum  
J. Derek O'Brien  
Bobby Oliver  
Peter P. Orr  
Anthony L. Palermo  
Lauren Patton

William H. Previts  
James E. Racic  
Deborah Rorick  
Justin N. Rosemier  
Philip D. Roskos  
Michelle Rossman  
Jennifer A. Rutkowski  
Rolando A. Santos  
Matthew C. Saunders  
Kenneth Sharkey  
Rose Sheykhani  
Connie Sheykhan  
Martin J. Shingler  
Rebecca L. Silbaugh  
Christopher D. Skubby  
Anthony P. Slabicki  
Michelle A. Smith  
Daniel Solomon  
Meryl F. Soto-Schwartz  
Karen A. Stiffler  
Carl J. Stitz  
David A. Stumpf  
Traci L. Sullivan  
Jennifer R. Teichman  
Tobin F. Terry  
Jack A. Thomas  
Jason H. Thomas  
Perry A. Tonni  
Gregory Truhan  
Eric P. Usatch  
Steven J. Vieira  
Deborah A. Vitantonio  
Susan M. Wadkowski  
Alice J. Walker  
Angela L. Weaver  
Douglas J. Webb  
Joanna N. Whetstone  
Kenneth E. White  
Daniel R. Winterich  
S. Irene Yuen  
Paul F. Zachlin  
Maryanne Zavarella

## ACADEMIC REGALIA

The history of academic costume dates from medieval days when university students wore woolen and fur garments for warmth in damp and drafty buildings. Most of those studying were clerics in the holy orders; they wore a cloak to which was attached a hood that could be pulled up to cover their tonsured heads. Simplified today, the costume serves to remind us that its wearer is a member of an ancient and venerable profession; it also indicates by its color and design its wearer's degree and the institution by which the degree was conferred.

In the United States, black has been the traditional color for academic gowns, but some institutions authorize holders of their doctorates to wear the colors of the institution. The associate's gown and the bachelor's gown, which are black in color, are distinguished by their long, open sleeves; the master's by its closed, slitted sleeves; the doctor's by its full sleeves trimmed with bands of velvet, which may be black or a color denoting the field in which the degree was taken.

The mortarboard cap, proper for all degrees, is black. Tassels are worn over the left front quarter of the cap. Holders of the doctorate may wear tassels of gold thread.

Academic hoods vary in length according to the degree and are lined with the colors of the institution by which the degree was granted. The hood is trimmed with velvet in a color that indicates the field in which the degree was taken. Colors associated with some of the various disciplines are: Arts and Letters, white; Business, drab; Education, light blue; Engineering, orange; Fine Arts, brown; Law, purple; Library Science, lemon; Medicine, green; Music, pink; Philosophy, dark blue; Physical Education, sage green; Science, golden yellow; Theology, scarlet.

The ceremonial mace, which is carried by the lead faculty member in the procession, signifies highest honors bestowed upon a distinguished faculty member by his/her professional colleagues.

Lakeland graduates wear tassels that correspond to their degree program. Tassel colors are listed below by program degree.

<u>Degree</u>	<u>Tassel Color</u>	<u>Degree</u>	<u>Tassel Color</u>
<b>Associate of Arts Degree</b>	White	<i>Applied Studies - Health Technologies</i>	
<b>Associate of Science Degree</b>	Golden Yellow	Biotechnology Science	Golden Yellow
<b>Associate of Applied Business Degree</b>		Dental Hygiene	Lilac
<i>Applied Studies -</i>		Health Information Management Technology	Green
<i>Computer, Design and Engineering Technologies</i>		Histotechnology	Green
Graphic Design	Brown	Medical Laboratory Technology	Green
Information Technology and Computer Science	Drab	Multi-Skilled Health Technology	Green
Media Technology	Drab	Nursing (RN)	Apricot
<i>Applied Studies - Management</i>		Occupational Therapy Assistant	Sage Green
Accounting	Drab	Radiologic Technology	Green
Business Management	Drab	Respiratory Therapy	Green
Paralegal Studies	Purple	Surgical Technology	Green
<b>Associate of Applied Science Degree</b>		<i>Arts and Sciences - Languages and Communications</i>	
<i>Applied Studies -</i>		Applied American Sign Language Studies	White
<i>Computer, Design and Engineering Technologies</i>		<i>Arts and Sciences - Social Sciences</i>	
Civil Engineering Technology	Orange	Geospatial Technology	Golden Yellow
Computer Integrated Manufacturing Technology	Orange	<b>Associate of Technical Studies Degree</b>	
Electronic Engineering Technology	Orange	<i>Applied Studies -</i>	
Mechanical Engineering Technology	Orange	<i>Computer, Design and Engineering Technologies</i>	
Network Infrastructure Engineering Technology	Orange	Computer Information Technology	Drab
Nuclear Engineering Technology	Orange	Electrical Construction Technology	Orange
<i>Applied Studies - Education, Human and Public Services</i>		Electrical Technology	Orange
Criminal Justice – Corrections	Golden Yellow	Industrial Welding	Orange
Criminal Justice – Law Enforcement	Golden Yellow	Tool and Die Technology	Orange
Early Childhood Education	Light Blue	<i>Applied Studies - Health Technologies</i>	
Emergency Management Planning and Administration	Golden Yellow	Nuclear Medicine	Green
Fire Science Technology	Golden Yellow	Radiologic Technology	Green
Human Services	Citron	<i>Applied Studies - Management</i>	
		Culinary Arts Technology	Maroon

# THE LAKELAND FOUNDATION

The Lakeland Foundation is a premier educational foundation that contributes to the stature and success of our community through its responsive solicitation and distribution of resources in support of education and workforce development in Northeast Ohio.

---

## BOARD OF DIRECTORS FOR 2022

Ka-Pi Hoh, Ph.D., Chair	Alice Demeter	Ellen Foley Kessler	Mark R. Ruth
Jon J. Snyder, Vice Chair	Dale H. Fellows	Joseph R. (Randy) Klammer	Alyson Scott
Tina L. Barnauskas	Deborah B. Friedman, M.D.	Noreen Koppelman-Goldstein	Dede Storer
Thomas W. Benda	Joanne Fulton	John H. Langer	Janis Thiedemann
Morris W. Beverage Jr., E.D.M.	Maha Gemayel	Kathleen T. (Kay) Malec, D.A.E.	Michael D. Thomas
William M. Bowers	Nancy L. Guthrie	Nicole McKinney-Johnson	Brendon J. Tripodo
Brent M. Buckley	Christopher D. Hess	Kip L. Molenaar	Dr. Steven Tsengas
Richard D. Cicero	Valissa Turner Howard	Rick Osborne Jr.	Gregory G. Young, D.P.M.
Peter B. Clausen	Richard J. Iafelice	Howard S. Rabb	Wendy F. Zele
Donald J. Dailey	Leslie S. Johns, Esq.	Jerrie Lee Rispoli	

---

## DIRECTORS EMERITI

Arthur S. Holden*	James P. Storer*	
David S. Jacobson*	Richard L. Urbanowski	*Deceased

---

## EX OFFICIO

Greg Sanders, Vice President for Institutional Advancement and Executive Director, The Lakeland Foundation

Michael E. Mayher, Executive Vice President and Treasurer

Dawn M. Plante, Chief Communications Officer and Vice President for Community and College Relations

### PHOTO OPPORTUNITIES

Post your graduation photos to Facebook, Twitter and Instagram using the official commencement hashtag: #Lakeland2022



### COMMENCEMENT PHOTOGRAPHS

GradImages® is the official photographer for the commencement ceremony and will take a photo of each graduate as he/she shakes hands with a college official before exiting the stage.

Order photos online at [www.gradimages.com](http://www.gradimages.com) or call 1.800.261.2576. There is no obligation to purchase, and you will have the option of ordering several enlargement packages at reasonable prices. If you have questions concerning your photo order following commencement, contact Customer Service at GradImages directly at 1.800.261.2576 or visit [www.gradimages.com](http://www.gradimages.com).

### COMMENCEMENT BROADCAST

The 2022 Commencement Ceremony will be available to view on YouTube. Access the link via [lakelandcc.edu/commencement](http://lakelandcc.edu/commencement).



# The Soul of Lakeland College

(Lakeland Community College Alma Mater)

Lyrics by J.S. Larkins

Choral arrangement by Cyril Chinn

Music by the late George Parrish

Edited by M. Saunders



In mem - o - ries a - cross the years with a grace for - ev - er



true, Dwells the Soul of Lake - land Col - lege all dressed in sil - ver and



blue. — The friend - ships of our Lake - land days lin - ger



on with warmth and cheer, To bless our lives in count - less ways, keep



Lake - land ev - er near. A - cross the years, a - cross the years our -

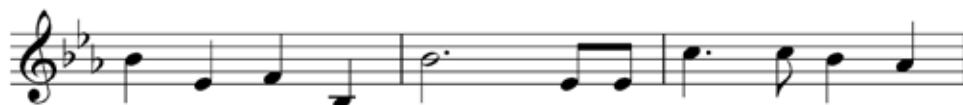

hearts will ren - dez - vous — with the love - ly Soul of



Lake - land, our glo - rious sil - ver and blue.

*Graduation is just one of the many achievements you will experience.*

*Cherish the moment, then the new journey begins.*

*As you look to the future, continue to put forth a gallant effort  
and believe that nothing is impossible.*

*You can make dreams come true.*